

NOTES: (UNLESS OTHERWISE SPECIFIED)

1. RATING TO BE MARKED ON ROCKER:

UL 10A 125VAC
8A 250VAC
1/4HP 125/250VAC

CE 10(4)A 250V~T125/55 10E3

UL 12(4)A 125/250V~

2. INITIAL CONTACT RESISTANCE: 20m Ω (MAX.)

3. INSULATION RESISTANCE: 100M Ω MIN. AT 500VDC

4. DIELECTRIC STRENGTH: 1500VAC FOR 1 MINUTE

5. TERMINALS (3): .185+.004/- .002 [4,7+0,1/-0,05]
X .031 \pm .001 [0.8 \pm 0,03].

6. ILLUMINATED: 250VAC.

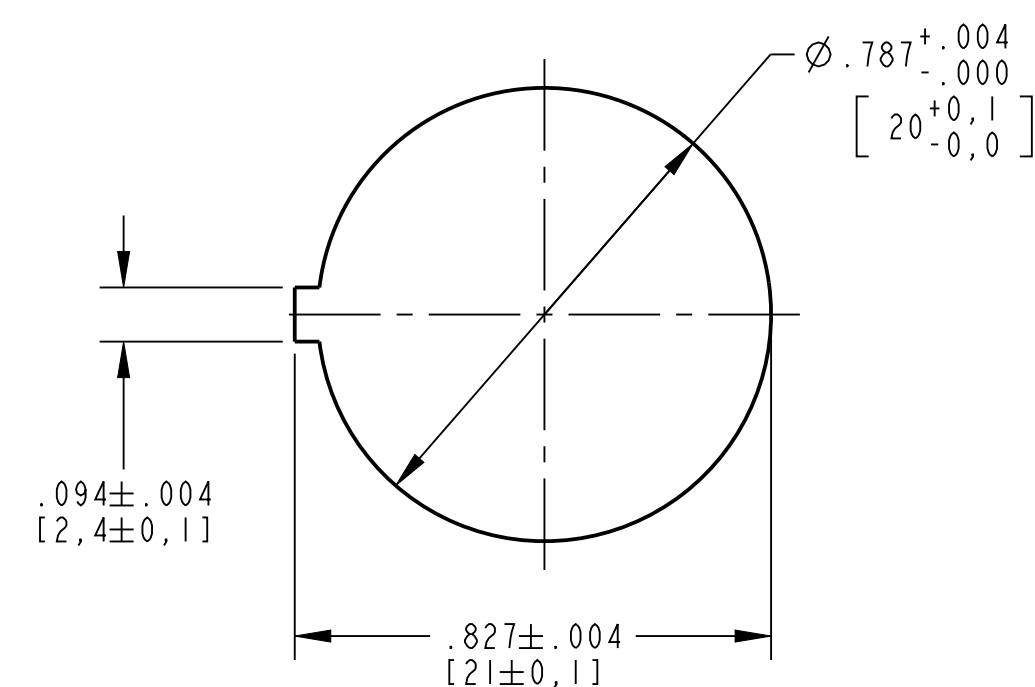
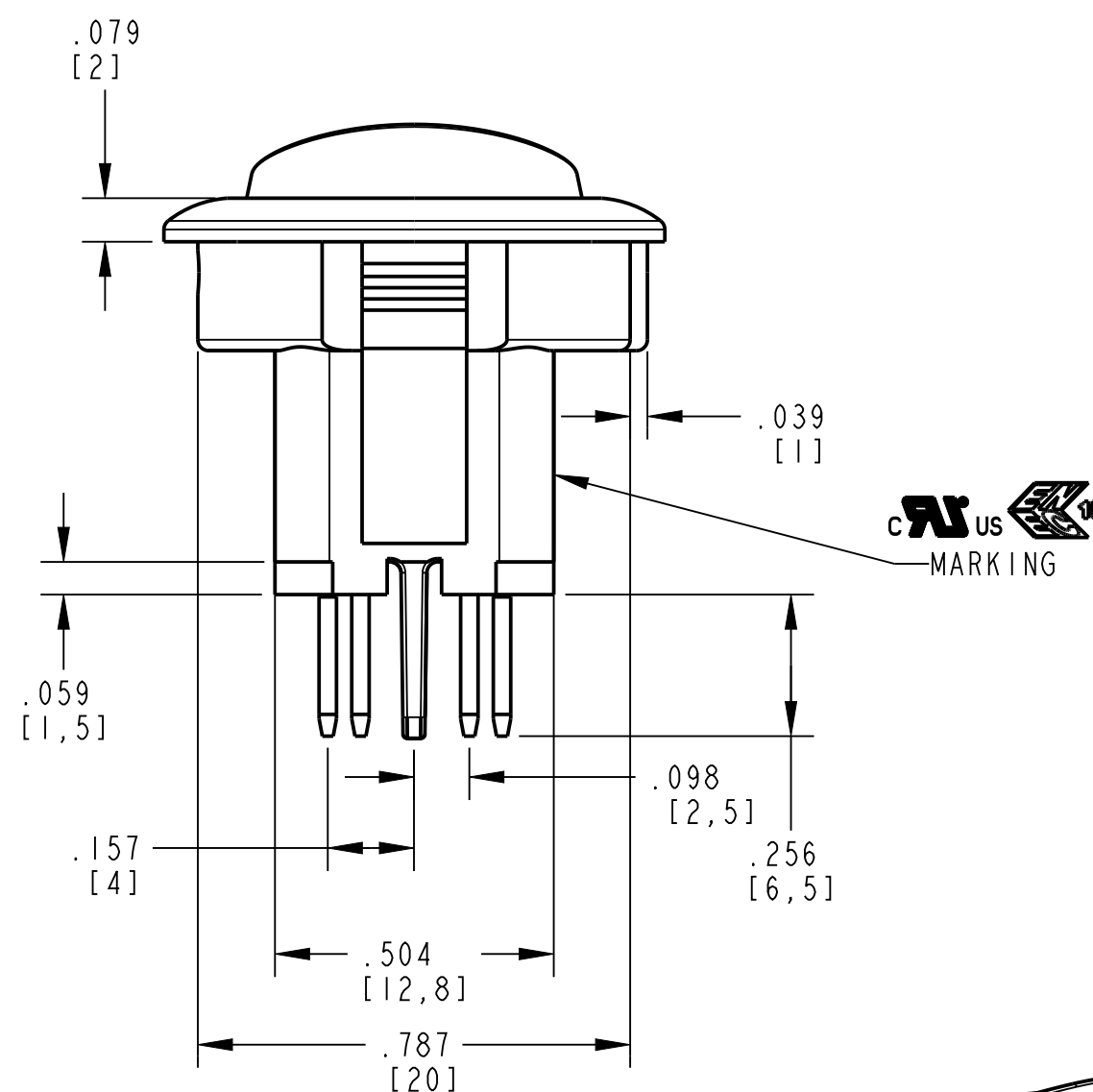
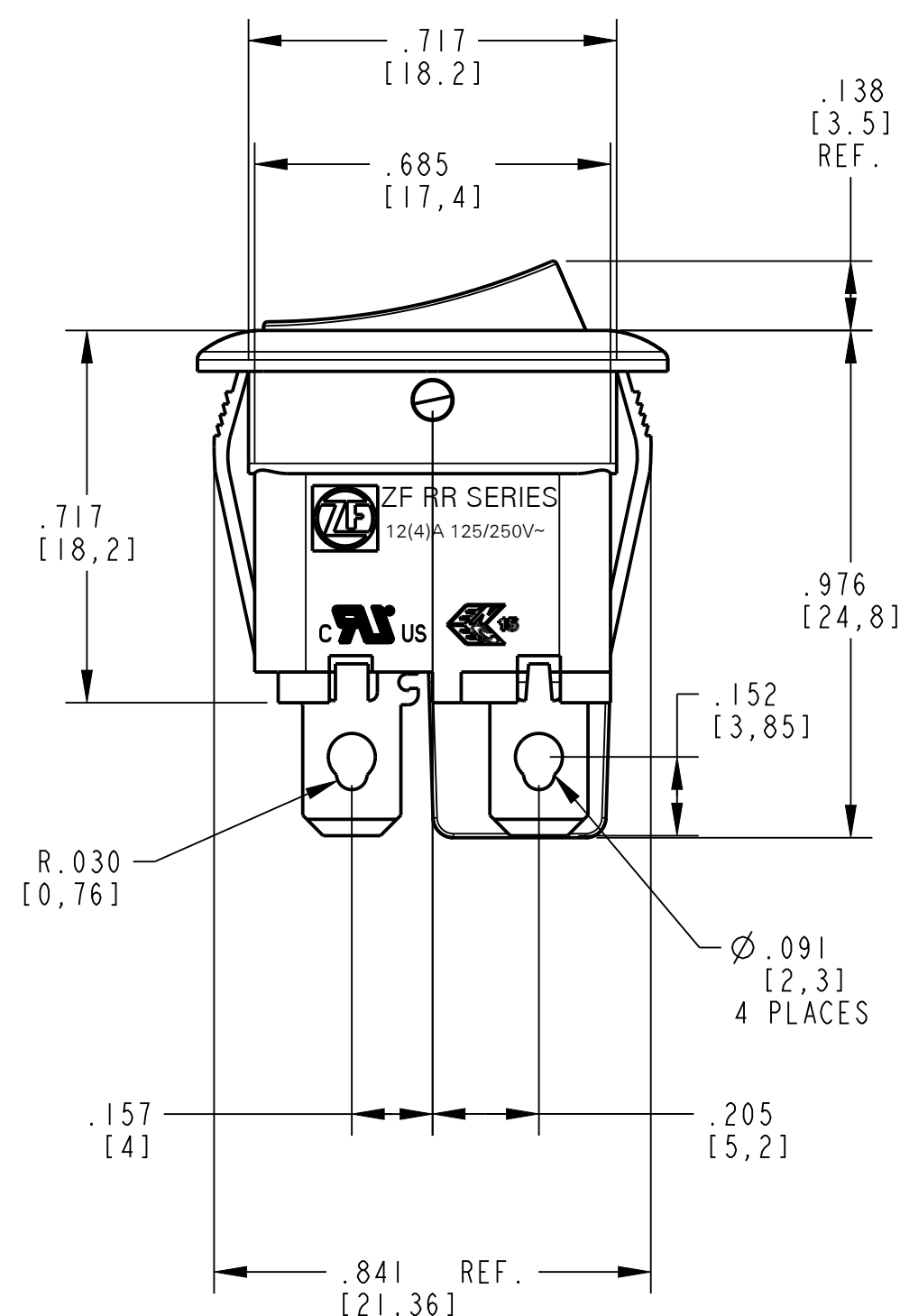

PANEL CUTOUT DIMENSION
RECOMMENDED PANEL THICKNESS:
.039 ~ .079
[1.0 ~ 2.0]

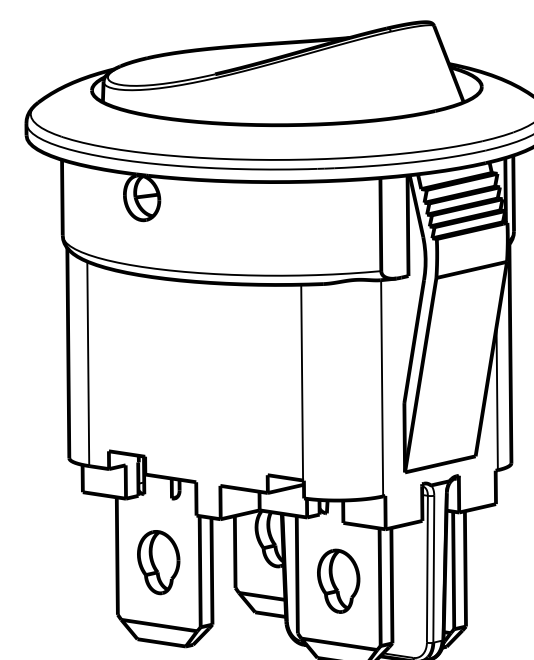

DWN: TLM
APVD: SG
DATE: 03-Jul-03
THIRD ANGLE PROJECTION

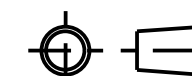

ZF Electronic Systems

PLEASANT PRAIRIE, WISCONSIN U.S.A.

NAME / DESCRIPTION

SPEC. DRAWING

A	Z000000000	05-08-2023	ELL	ELL
REV	ECO NO.	DATE	PREP	APVD

PROJECT/ CSR	DWG UNITS	X.XX	X.XXX	ANGLES
N/A	INCHES	± 0.02	± 0.012	$\pm 5.0^\circ$

C	ITEM NO.	RR32H3BBREN
SCALE:	3:1	SH 1 OF 1

ORIGINAL ON PRO/E