

PANEL CUTOUT DETAIL  
RECOMMENDED  
PANEL THICKNESS  
.045-.100

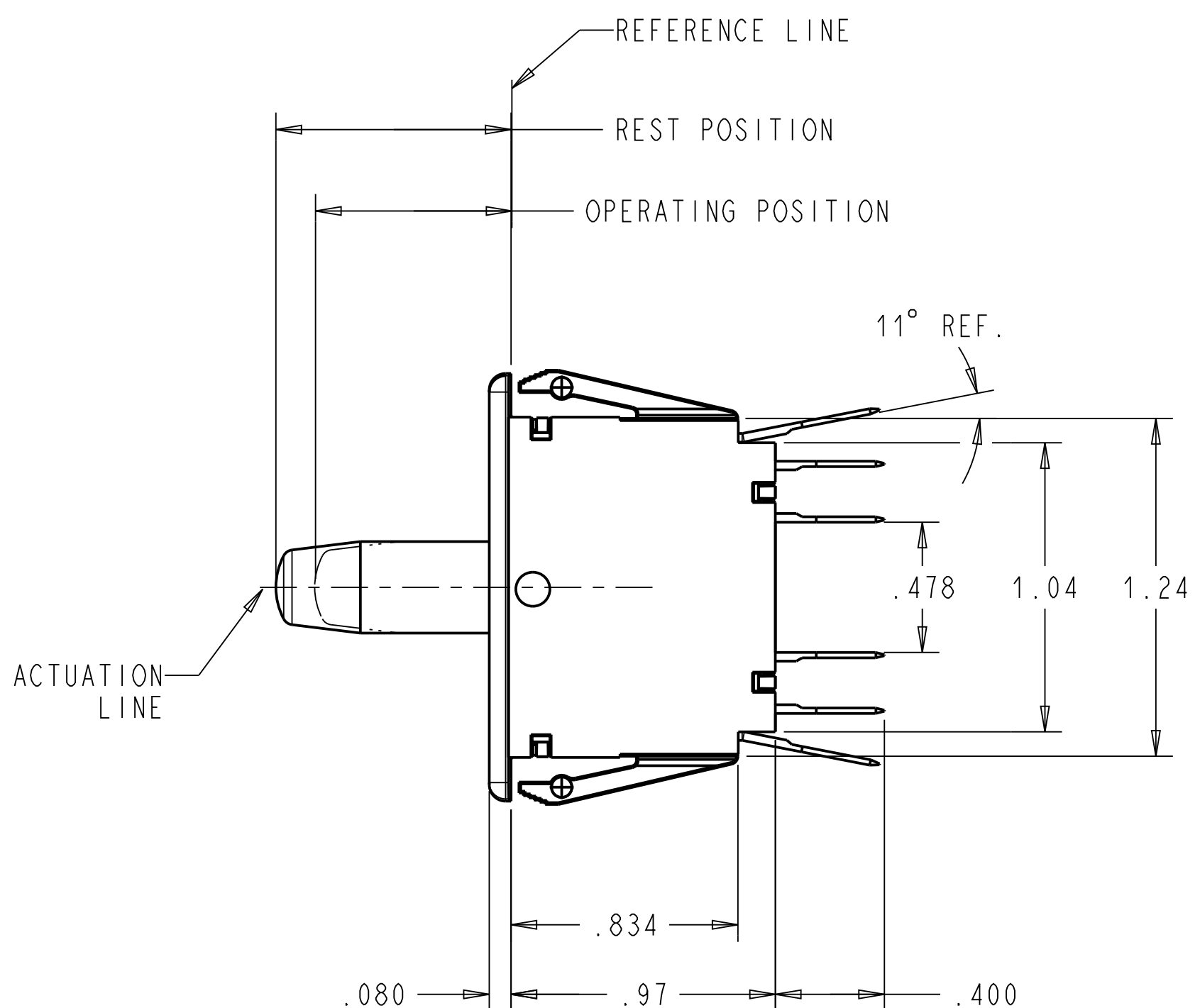
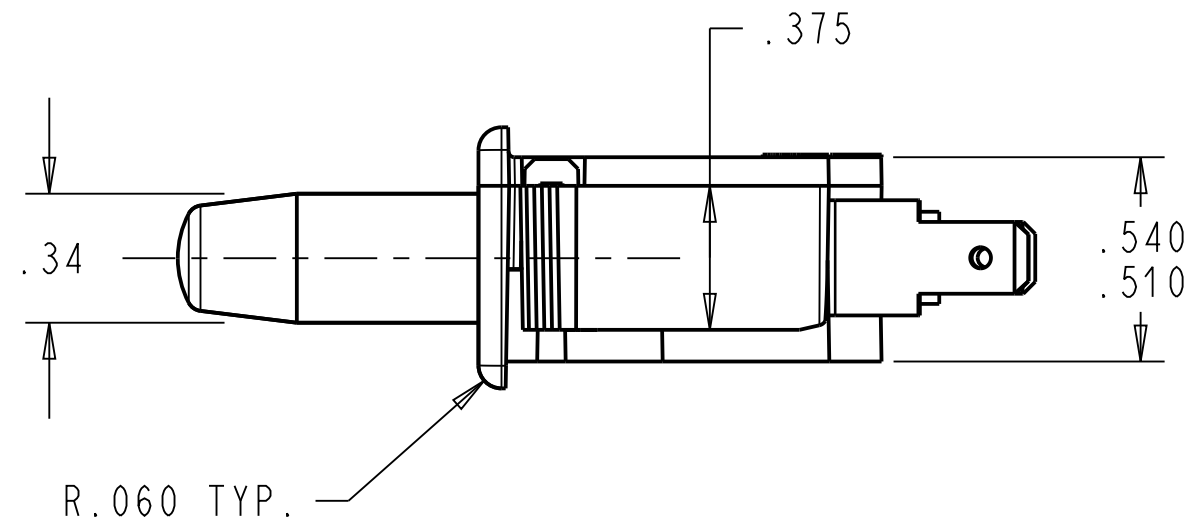
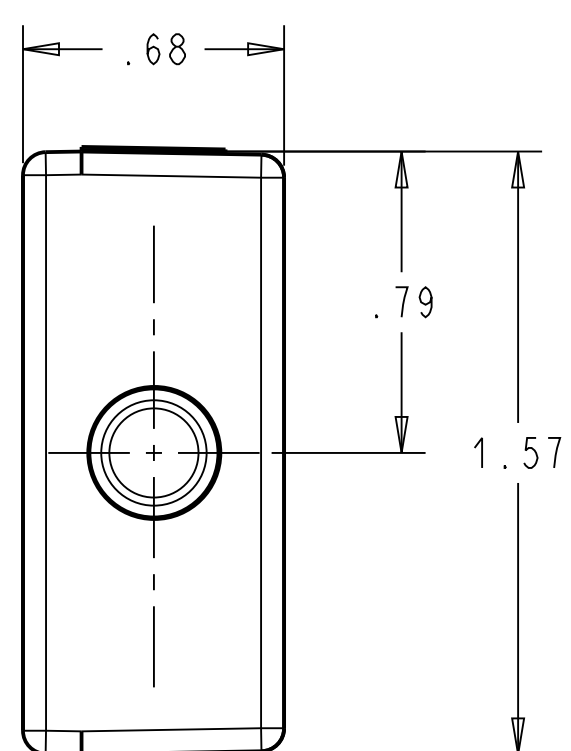

NOTES: (UNLESS OTHERWISE SPECIFIED)

- SWITCH CHARACTERISTICS:
 

REST POSITION	.845 TO .905
PRETRAVEL:	.125 MAX.
OPERATING POSITION:	.720 TO .820
OVER-TRAVEL:	.375 MIN.
MOVEMENT DIFF	.075 MAX.
OPERATING FORCE grams	680 MAX.
RELEASE FORCE grams	170 MIN.
- BUTTON POSITION  
AT FULL OVERTRAVEL. .358 MAX.

ALL CHARACTERISTICS ARE TAKEN AT THE ACTUATION LINE AND MEASURED FROM THE REFERENCE LINE.

- UL** ELECTRICAL RATING:
 

0.1A, 125 VAC.
0.1A, 30 VDC.
- TERMINALS:  
ARE: .187 WIDTH x .020 THICKNESS.
- RECOGNIZED TO U.S. AND CANADIAN REQUIREMENTS UNDER THE COMPONENT RECOGNITION PROGRAM OF UNDERWRITERS LABORATORIES, INC.
- TEMPERATURE RATINGS: -40°C TO 85°C

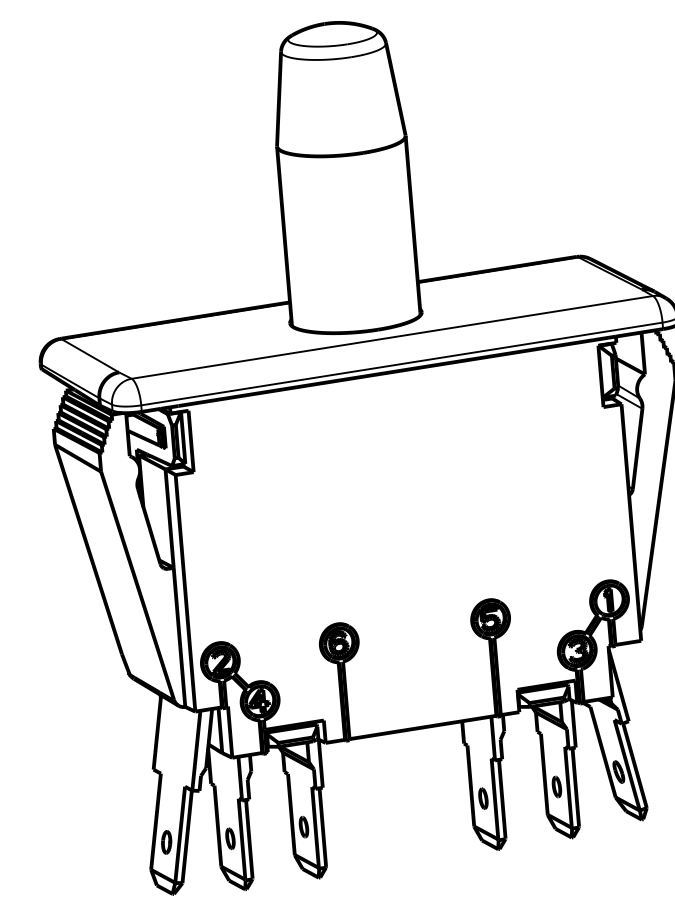

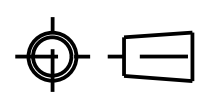
DWN: J. DOLNIK		CONFIDENTIAL AND PROPRIETARY: ALL INFORMATION OR INVENTIONS CONTAINED IN THIS DOCUMENT OR DERIVED FROM THE INFORMATION THEREIN IS OWNED BY ZF ELECTRONIC SYSTEMS, AND IS CONFIDENTIAL AND PROPRIETARY. REVIEW OR POSSESSION OF THIS DOCUMENT INDICATES AGREEMENT THAT SUCH INFORMATION AND INVENTIONS WILL NOT BE DISCLOSED, REPRODUCED OR OTHERWISE USED IN ANY WAY WITHOUT EXPRESS WRITTEN PERMISSION FROM AN AUTHORIZED REPRESENTATIVE OF ZF ELECTRONIC SYSTEMS.			 <b>ZF Electronic Systems</b> PLEASANT PRAIRIE, WISCONSIN U.S.A.										
APVD: RC							TOLERANCE UNLESS SPECIFIED DWG UNITS X.XX X.XXX ANGLES INCHES ± 0.02 ± 0.015 ± 5.0°								
DATE: 02-Feb-05		THIRD ANGLE PROJECTION		NAME / DESCRIPTION											
		PROJECT / CSR		SPECIFICATION DRAWING											
<table border="1"> <tr> <td>E</td> <td>Z000375476</td> <td>10-Aug-16</td> <td>JPD</td> <td>ELL</td> </tr> <tr> <td>REV</td> <td>ECO NO.</td> <td>DATE</td> <td>PREP</td> <td>APVD</td> </tr> </table>		E	Z000375476	10-Aug-16	JPD	ELL	REV	ECO NO.	DATE	PREP	APVD	4000000138		C ITEM NO. 0E78-00A0	
E	Z000375476	10-Aug-16	JPD	ELL											
REV	ECO NO.	DATE	PREP	APVD											
		SCALE: 2:1		SH 1 OF 1											

ORIGINAL ON PROJE