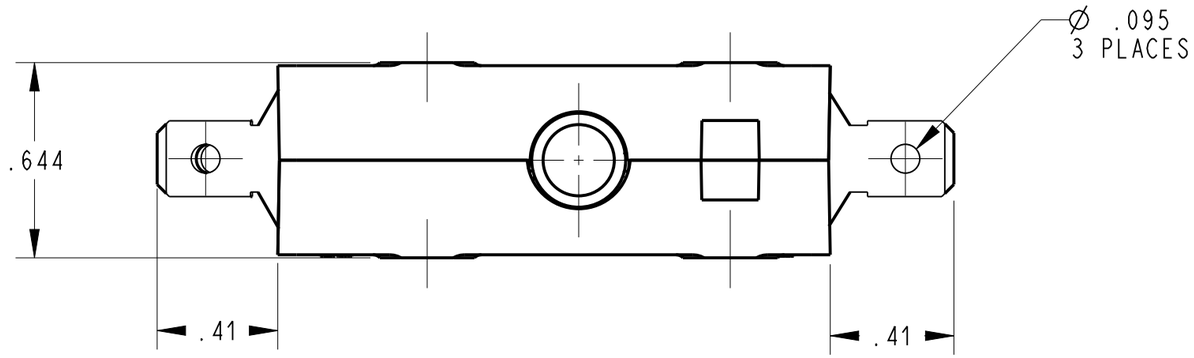

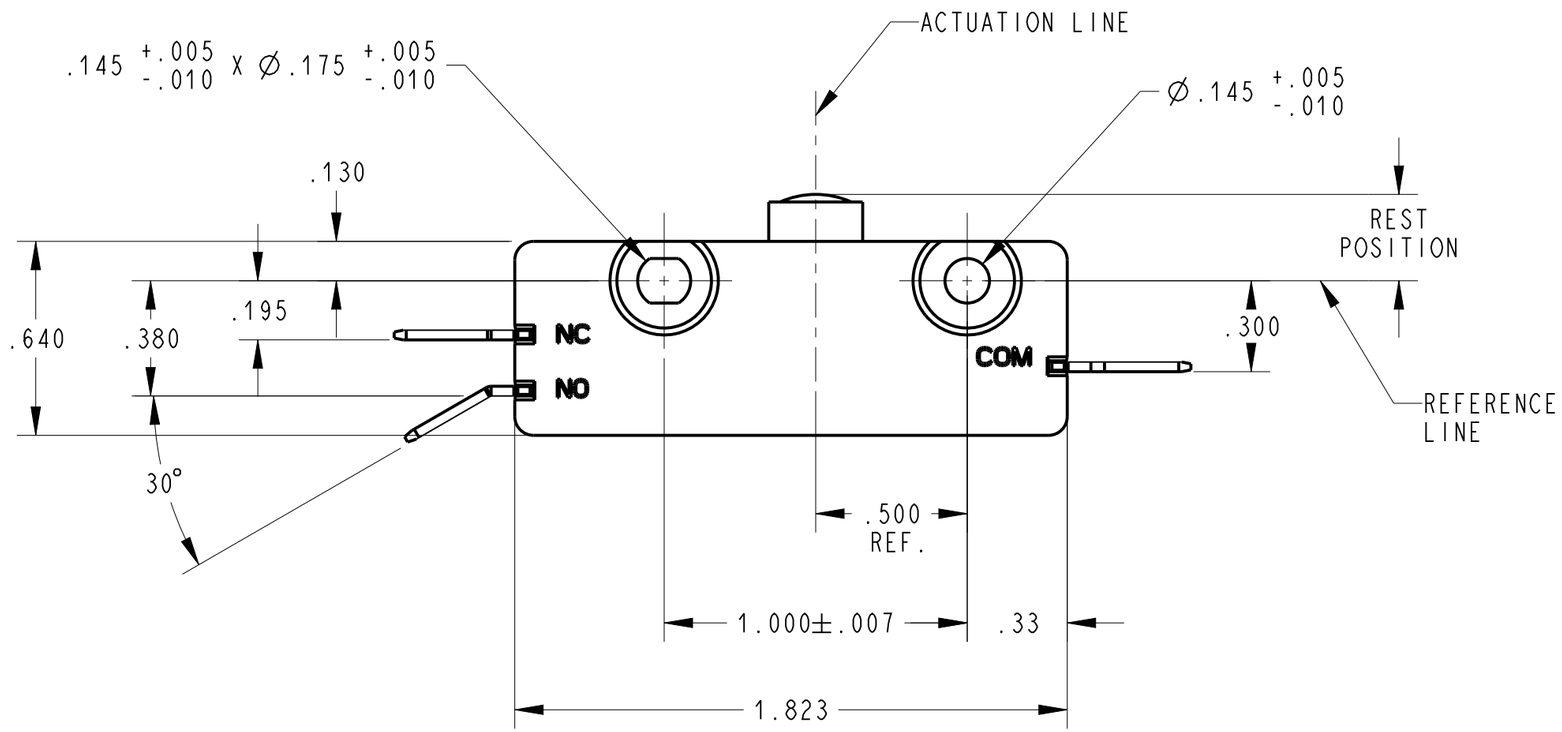

NOTES (UNLESS OTHERWISE SPECIFIED):

1. *SWITCH CHARACTERISTICS

REST POSITION	.350 MAX.
PRE-TRAVEL	.020 TO .050
OPERATING POSITION	.265 TO .305
OVER TRAVEL	.100 MIN.
MOVEMENT DIFF.	.015 MAX.
OPERATING FORCE grams	425 MAX.
RELEASE FORCE grams	85 MIN.

ALL CHARACTERISTICS ARE TAKEN AT THE ACTUATION LINE AND MEASURED FROM THE REFERENCE LINE.

2. c UL us ELECTRICAL RATING
   15A, 125/250VAC
   3/4HP, 125VAC
   1-1/2HP, 250VAC
   2 AMPS, 48 VDC

3. TERMINALS COMMON, N.C. & N.O. ARE .250 WIDTH x .032 THICKNESS.

4. RECOGNIZED TO U.S. AND CANADIAN REQUIREMENTS UNDER THE COMPONENT RECOGNITION PROGRAM OF UNDERWRITERS LABORATORIES, INC.

5. TEMPERATURE RATINGS: -40°C TO 105°C

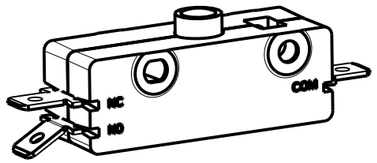

SHOWN IN A NON CLINCHED STATE
SCALE 1:1

ORIGINAL ON PRO/E

H	Z000370093	30-Jun-16	JPD	ELL
REV	ECO NO.	DATE	PREP	APVD

DWN: HV
APVD: MA
DATE: 26-May-06
THIRD ANGLE PROJECTION
PROJECT/ CSR
4000000138

TOLERANCE UNLESS SPECIFIED

DWG UNITS	X.XX	X.XXX	ANGLES
INCHES	± 0.02	± 0.015	± 5.0°

ZF Electronic Systems
11200 88th AVE. PLEASANT PRAIRIE, WI 53158
NAME / DESCRIPTION
SPECIFICATION DRAWING
B ITEM NO. 0E13-00E0
SCALE: 2:1 SH 1 OF 1